

ELEVATION OF B BLOCK

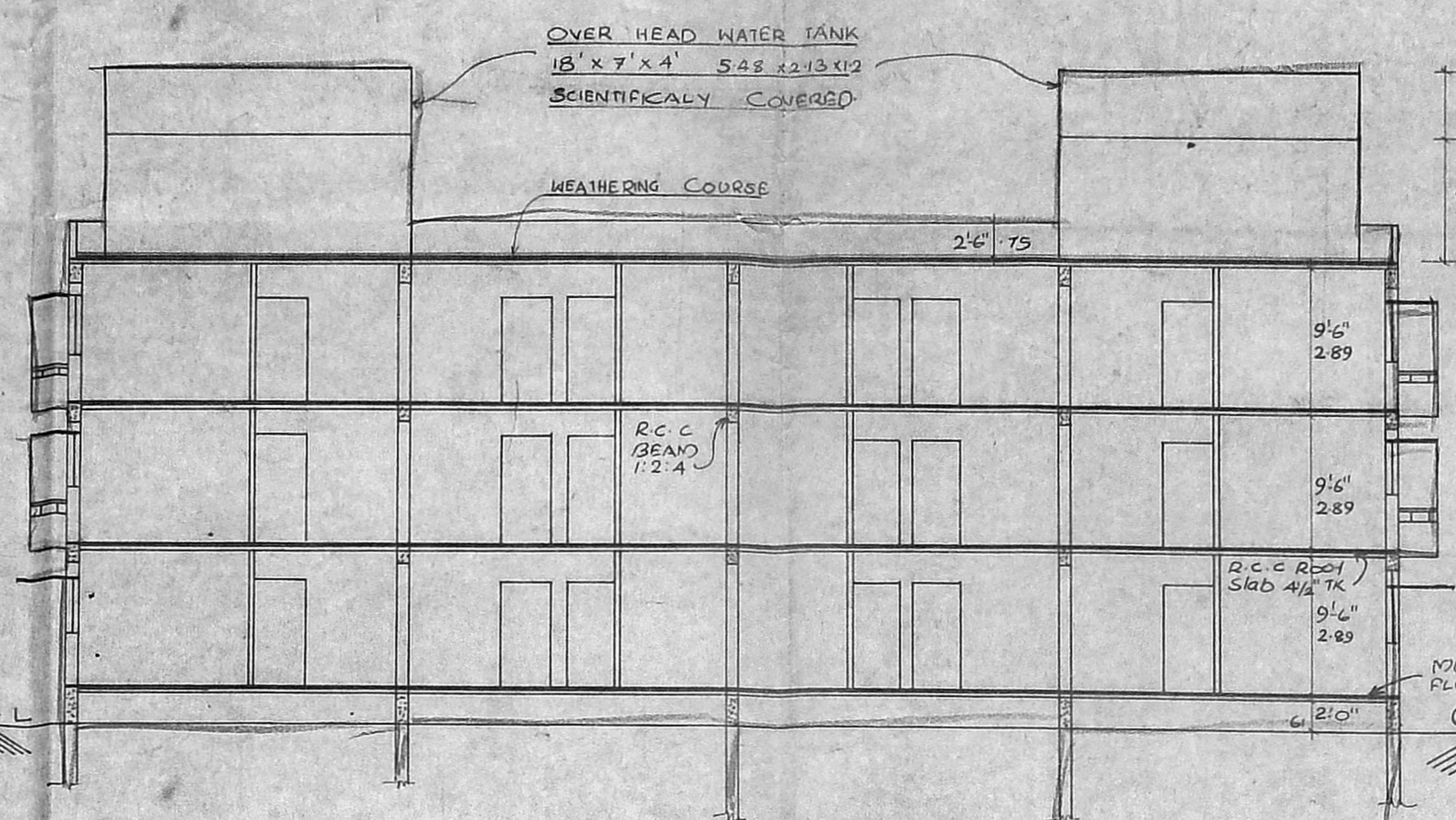

SECTION ON AB OF B BLOCK

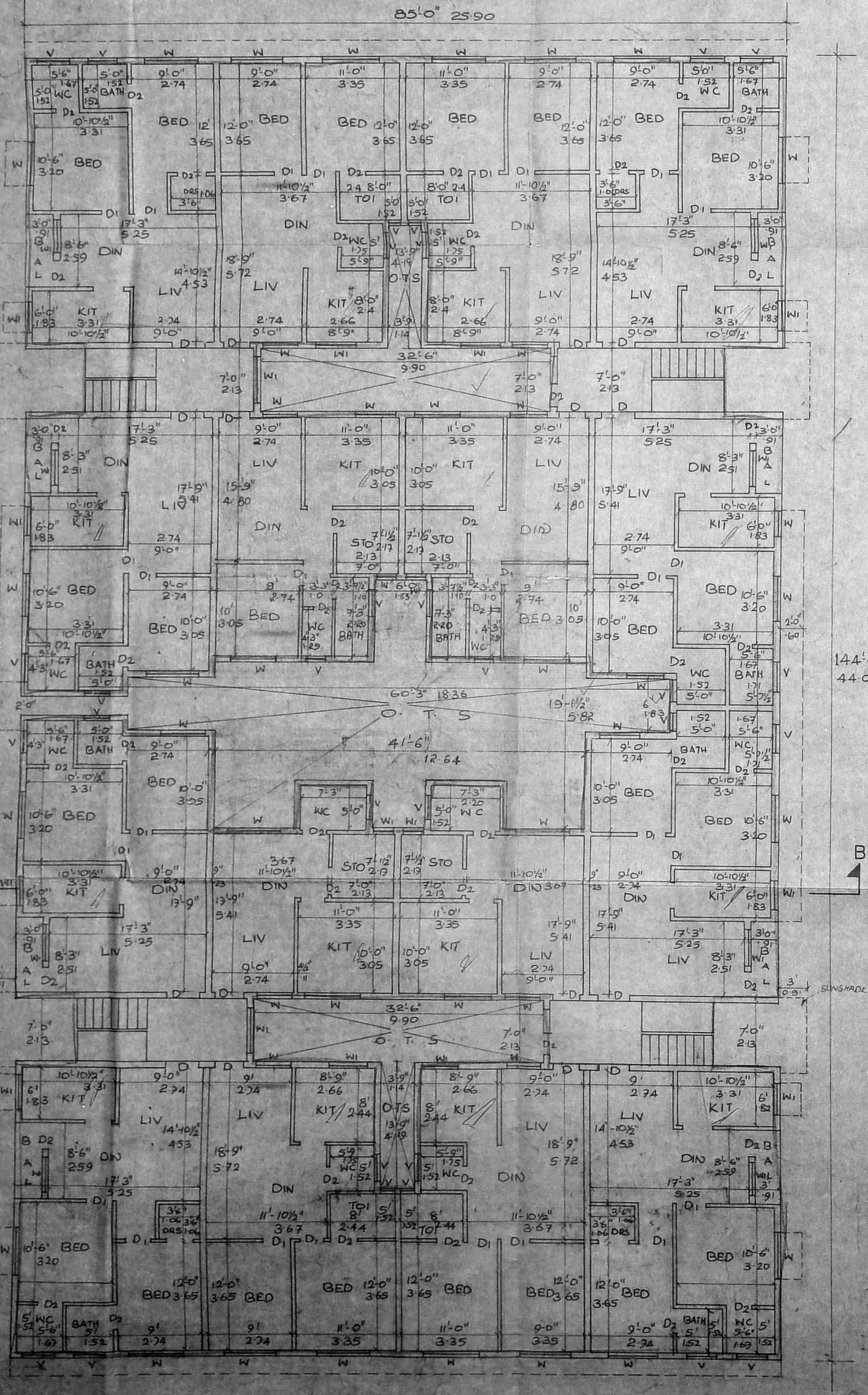

GROUND FLOOR PLAN OF A-BLOCK & B BLOCK

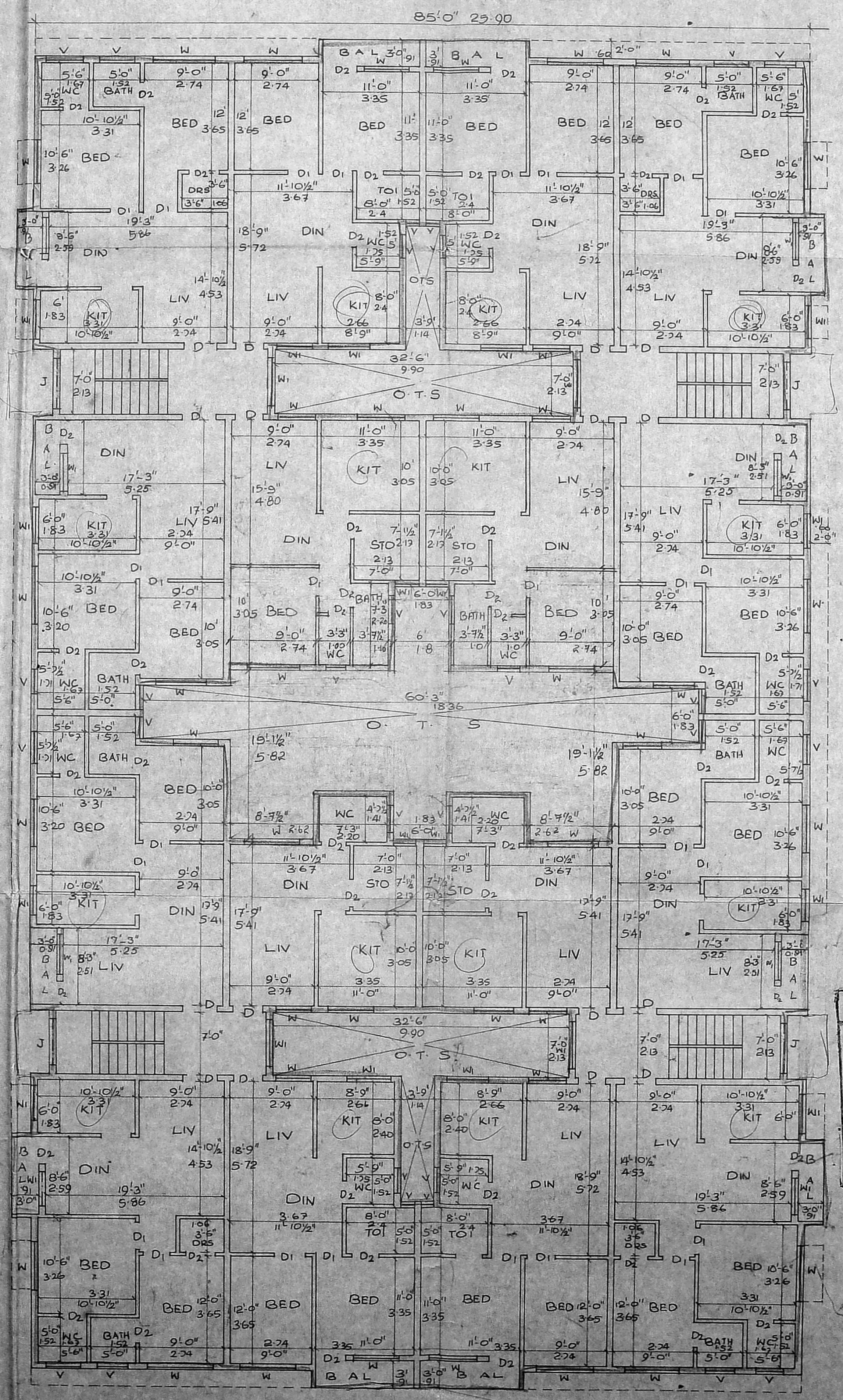

FIRST & SECOND FLOOR PLAN OF A-BLOCK & B-BLOCK

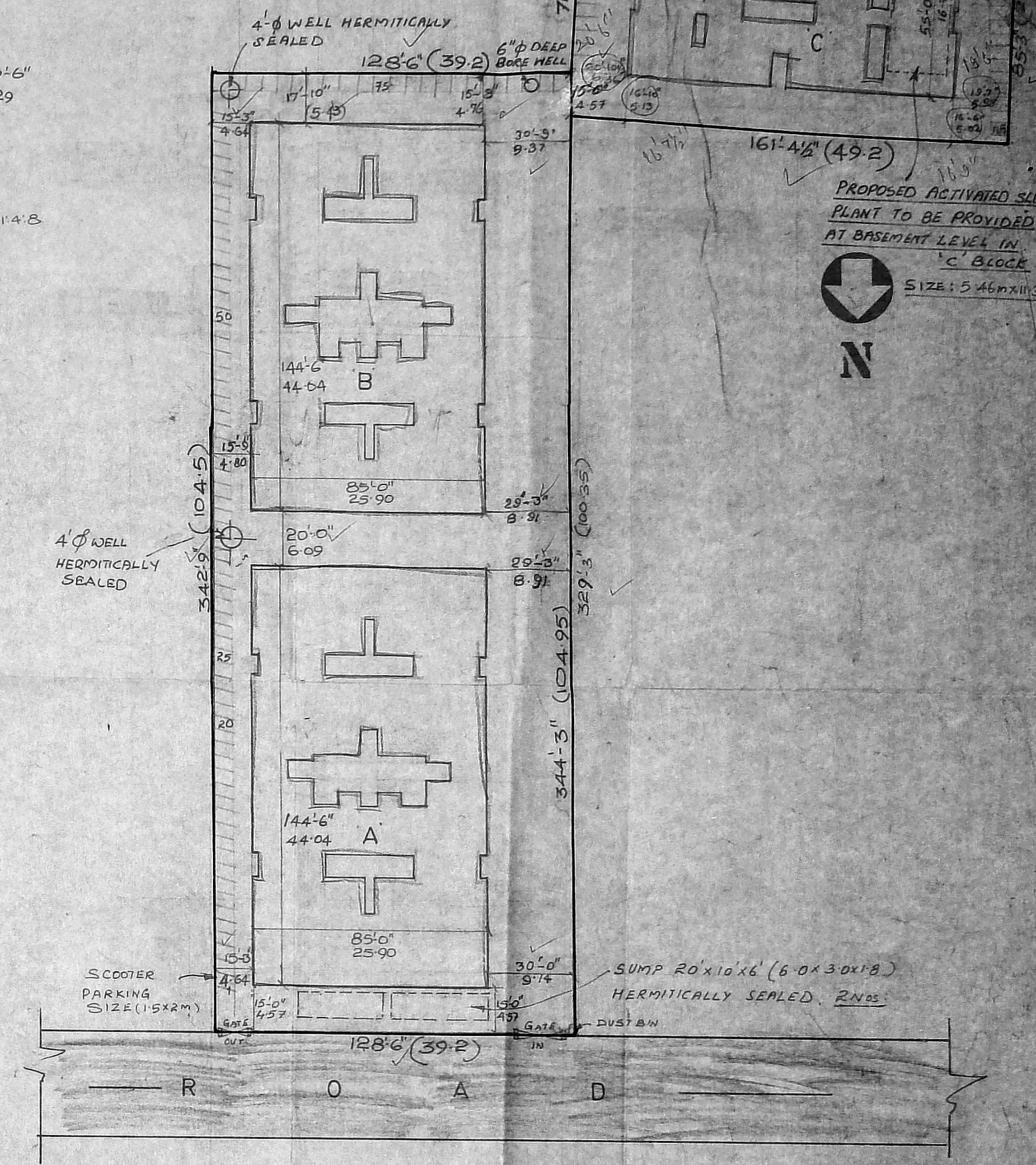

SITE PLAN (SCALE - 1:32'00")

APPROVED  
 SUBJECT TO THE CONDITIONS IN THIS OFFICE LETTER.  
 No. 24439/2019 Date: 03.03.20  
 MEMBER SECRETARY  
 MADRAS METROPOLITAN DEVELOPMENT AUTHORITY  
 MADRAS-600 026.

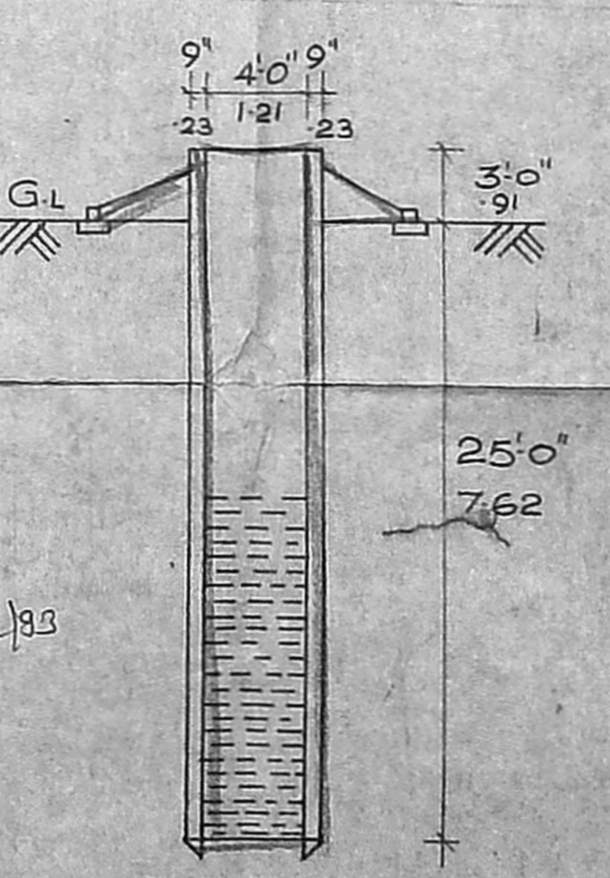

WELL DETAILS

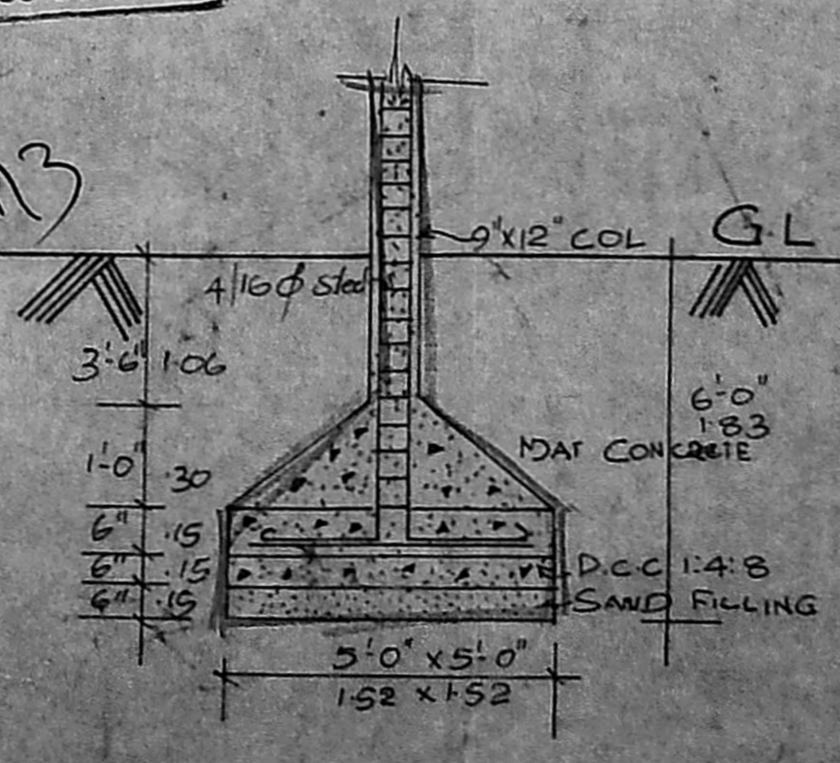

COLUMN DETAILS

COLOR INDEX

PROPOSED	
ROAD	
BOUNDARY	

REVISED PLAN FOR PROPOSED RESIDENTIAL BUILDING AT SURVEY NO: 49, IS NO 8, 9, 2 & 10, VEALACHERY VILLAGE, SAIDAPET TALUK, CHENGULPUT DISTRICT, DIVISION NO: 99, BLOCK NO. 9, MADRAS.

Scale - 1" = 8'-0" 1:100 SHT: 1 OF 5

1	7
2	8
3	9
4	10
5	11
6	12

OWNER  
 T. R. RAMDAS, I.E.E.  
 CHARTERED ENGINEER  
 LICENSE NO. 10747 FOR CLASS II  
 COMPANY NO. 10747  
 15, E. STREET, 11TH FLOOR,  
 NAGAR, MADRAS-600 002





etc

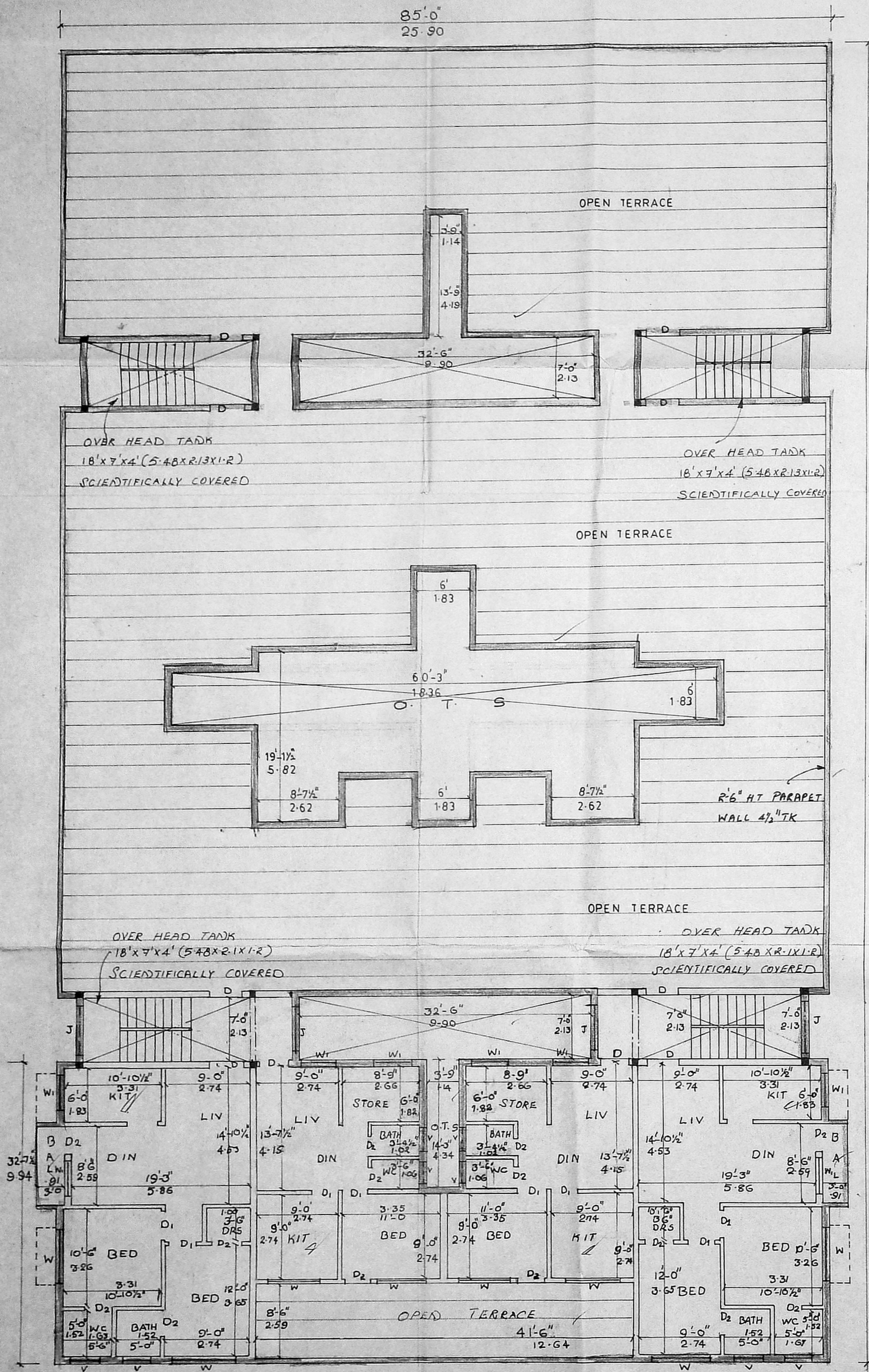

THIRD FLOOR PLAN & TERRACE FLOOR PLAN OF 'A' BLOCK

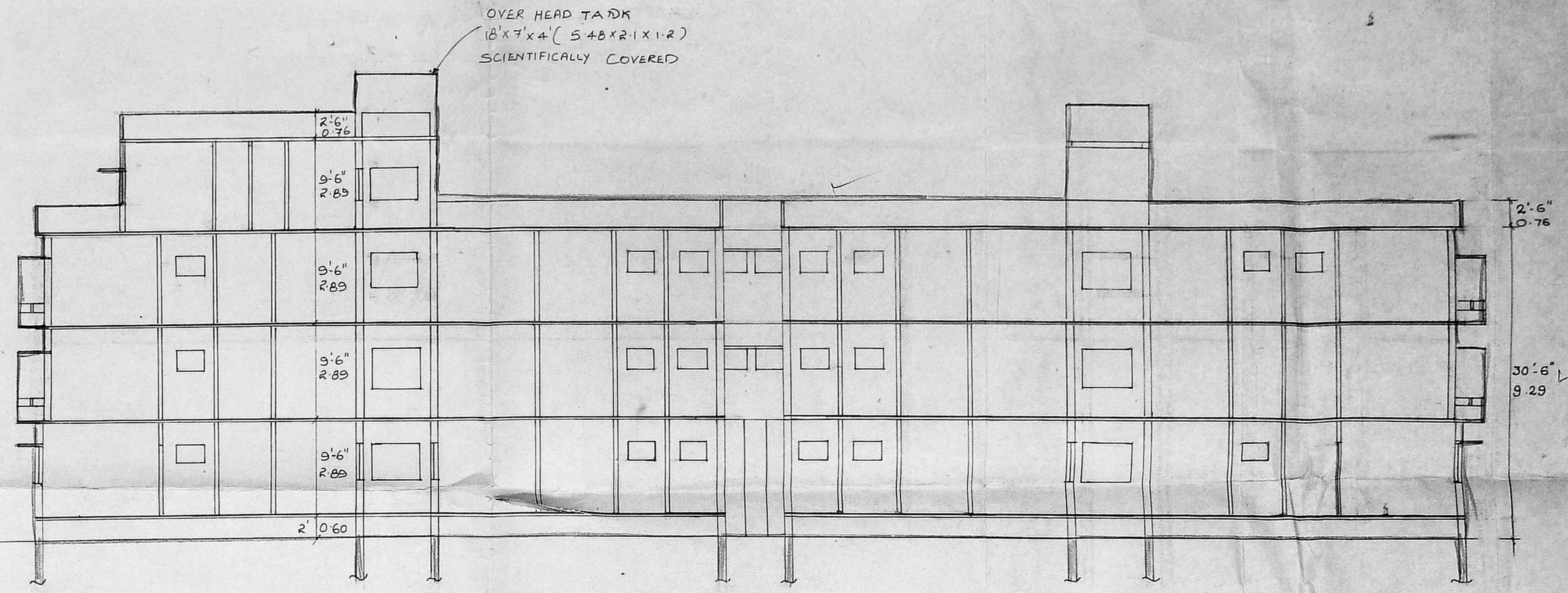

SECTION ON PQ OF A BLOCK

144'-6"  
44.06

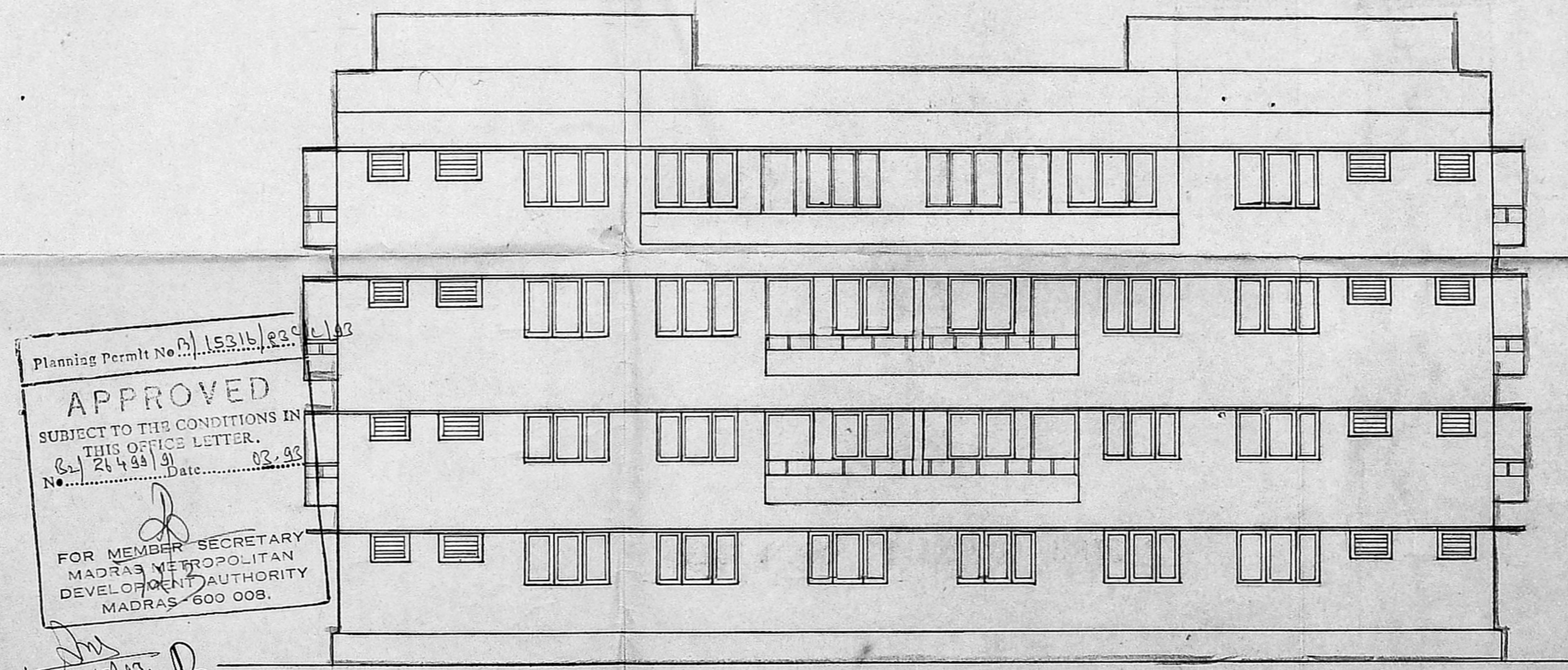

ELEVATION OF A BLOCK

Planning Permt No. 1531/23/91  
**APPROVED**  
 SUBJECT TO THE CONDITIONS IN THIS OFFICE LETTER.  
 No. 24/4/91 Date 02.03.91  
 FOR MEMBER SECRETARY  
 MADRAS METROPOLITAN  
 DEVELOPMENT AUTHORITY  
 MADRAS - 600 008.

COLOUR INDEX

- PROPOSED — RED
- ROAD — GREEN
- BOUNDARY — BLACK

REVISED PLAN FOR PROPOSED RESIDENTIAL BUILDING AT SURVEY NO-49, T.S. NO-8/9/2 & 10, VEALCHERY VILLAGE SAIDAPET TALUK, CHENGULPUT DISTRICT DIVISION NO 99, BLOCK NO: 9, MADRAS.

Scale 1'-80 1:100

SHT 3 of 3

1	7
2	8
3	9
4	10
5	11
6	12

OWNER ?

TARUN

T. N. RAMANATHAN  
 CIVIL ENGINEER  
 41, SINGAPORE STREET  
 CHENNAI - 600 008

L-SURVEYOR